

DAY TRIPS FROM LONDON

The Oxford and Stratford day guide

Oxford, Stratford-upon-Avon and Warwick Castle are all north-west of London, and day trips mix them in different ways. There is one page for each of the six stops: what it is, what to see, what fits in the time you have, and where to find toilets and food.

How to use this guide

1. Check how long your tour gives you at each stop. Your tour's page lists the stops and the time at each one.

2. On the stop's page, tap how long your tour stops there: the route shows what fits.

3. Set a phone alarm 10 minutes before you need to be back at the bus.

Inside

Before you arrive
Oxford and Stratford in two minutes →

Oxford
Colleges, libraries and old streets →

Radcliffe Camera
Oxford's round domed library →

Bodleian Library
An old library in the heart of Oxford →

Stratford-upon-Avon
Shakespeare's real hometown →

Shakespeare's Birthplace
The house where Shakespeare grew up →

Warwick Castle
Towers, state rooms and live shows →

Times are typical visit lengths, not a timetable. Opening hours and prices change: check the full guide online before you go.

BEFORE YOU ARRIVE

Oxford and Stratford in two minutes

A little history

1068

A Norman mound at Warwick

William the Conqueror built a castle at Warwick in 1068, on the north bank of the River Avon. Its high earth mound is the oldest part that still stands.

1096

Teaching begins at Oxford

The University of Oxford says there is no clear date of foundation, but teaching existed here in some form in 1096. The first colleges grew up in the 1200s.

1564

Shakespeare is baptised

William Shakespeare was baptised in Stratford on 26 April 1564. His exact birth date is not known, but people celebrate 23 April.

1847

The Birthplace is saved

In 1847 committees in Stratford and London raised money to buy Shakespeare's Birthplace at auction. Charles Dickens was a leading member of the London committee.

First stop: Oxford →

Oxford

Colleges, libraries and old streets

Your route ↓ | Toilets ↓ | Food ↓



WHY STOP HERE

Oxford is a university city, and its main sights are the buildings of the university. On a guided walk you see colleges, the round Radcliffe Camera, the Bodleian Library and the

Bridge of Sighs. Most insides have their own rules, so the walk is best as a first look.



DON'T MISS

The Bodleian Library and the Radcliffe Camera

The round domed building in Radcliffe Square, with the Bodleian's old quadrangle close by.

Your route

Walk it in this order. The orange number is your time so far: stop when it reaches your tour's time here.

10 min

The Bridge of Sighs

10 min here · free **DON'T MISS**



A covered bridge over New College Lane that joins two parts of Hertford College. Thomas Graham Jackson designed it, and it was built in 1913 and opened in January 1914. The college says the Venetian bridge it looks most like is the Rialto. Enjoy it from the lane below.

40 min

The University Church of St Mary the Virgin

30 min here · free



The church where the university began to meet. You can go into the church for free, and a separate tower climb gives a view over the old centre.

70 min

The other colleges

30 min here · free



Each college has its own gate and quadrangle. Trinity and some others welcome visitors, but each has its own hours, and some are closed to the public.

100 min

The Sheldonian Theatre

30 min here · **own ticket**



Christopher Wren's hall for university ceremonies, with a painted ceiling inside and a cupola on top.

145 min

Christ Church

45 min here · **own ticket**



A college with its own cathedral. See Tom Quad, named after Great Tom, the bell in Wren's tower, and the Great Hall where the students eat.

190 min

The Ashmolean Museum

45 min here · free



The university's museum of art and archaeology, on Beaumont Street, with galleries from ancient Egypt to Western art.

HAS A PAGE OF ITS OWN



Radcliffe Camera · 10 min · page 4
A round library in the middle of Radcliffe Square. Inside is by Bodleian tour only, so most visitors enjoy it from the square.

Bodleian Library · 15 min · page 5

One of the oldest libraries in Europe, beside the Radcliffe Camera. Its old courtyard is easy to enjoy, and the rooms inside are seen on a Bodleian tour.



Toilets

Yes. Oxford City Council lists public toilets at Gloucester Green, Market Street, Oxford Town Hall, Magdalen Street East, Oxford Westgate Library, Westgate Oxford and the train station, and its directory gives opening times (checked 30 October 2026).

Food

Two museums have cafes open to everyone. The Bodleian Cafe on the ground floor of the Weston Library serves drinks, snacks and hot meals, with vegetarian and vegan choices. The Ashmolean has a cafe from 10 am and a Rooftop Restaurant from 11:30 am, both open daily until 5 pm (checked 30 October 2026).

Next stop: Radcliffe Camera →

Compare day trips to Oxford

Full guide:
seebeyondthecity.com/london/places/oxford/
Facts checked 30 October 2026

Radcliffe Camera

Oxford's round domed library

Your route ↓ | Toilets ↓ | Food ↓



WHY STOP HERE

The Radcliffe Camera is a round library with a stone dome, in the middle of Radcliffe Square in Oxford. James Gibbs designed it, and it opened in 1749. It is still a working library, so the Bodleian lets visitors in only on its

own tour. Most travellers enjoy it from the square, on a short stop during a guided walk of Oxford.



DON'T MISS

A doctor's gift built a round library

The round drum of the building, with the stone dome on top.

Your route

Walk it in this order. The orange number is your time so far: stop when it reaches your tour's time here.

5 min

The dome from Radcliffe Square

5 min here · free **DON'T MISS**

The round building with its stone dome, seen from the square. The Bodleian calls it Oxford's most iconic building.



8 min

The stone and the glazed arches

3 min here · free

The lower walls of Headington freestone and the upper part of Taynton stone. The arches of the ground floor were glazed in 1863.



13 min

The Old Schools Quadrangle

5 min here · free

The courtyard at the centre of the Old Library, built between 1613 and 1624. Visitors can walk around it whenever the gates are open.



28 min

The Weston Library ground floor

15 min here · free

A free hall on Broad Street with exhibitions, a café and a shop. The toilets and the ticket desk are here too.



58 min

Inside, on a Bodleian tour

30 min here · **own ticket**

The Bodleian's Radcliffe Camera and City of Oxford Walking Tour goes inside the domed reading room with a guide. Photography is not allowed inside.

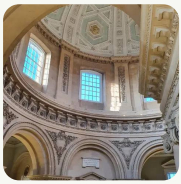

Toilets

Not at the Radcliffe Camera, as far as the Bodleian says. The toilets it describes are in the Weston Library on Broad Street, beyond the café in Blackwell Hall, with an accessible toilet too (checked 30 October 2026).

Food

The Bodleian Café in the Weston Library serves soups, sandwiches, hot dishes, cakes and hot drinks, with choices for different diets. It closes at 4:30 pm every day, and last orders are 15 minutes before (checked 30 October 2026).

Next stop: Bodleian Library →

Compare day trips to Radcliffe Camera

Full guide: seebeyondthecity.com/london/places/radcliffe-camera/

Facts checked 30 October 2026

Bodleian Library

An old library in the heart of Oxford

Your route ↓ | Toilets ↓ | Food ↓



WHY STOP HERE

The Bodleian Library is the University of Oxford's main library, and it has been open to readers since 1602. Its old courtyard, the Old Schools Quadrangle, stands beside the round Radcliffe Camera. Inside, a carved Gothic

ceiling and a painted reading room can be seen only on a Bodleian tour.



DON'T MISS

A ruined library brought back to life

The Old Schools Quadrangle, the courtyard at the heart of the Old Library, built between 1613 and 1624.

Your route

Walk it in this order. The orange number is your time so far: stop when it reaches your tour's time here.

10 min

The Old Schools Quadrangle

10 min here · free **DON'T MISS**



The courtyard at the centre of the Old Library, built between 1613 and 1624. It once held lecture and examination rooms, called schools. You can walk around it whenever the gates are open.

20 min

Radcliffe Square

10 min here · free



The square beside the Old Library, where the round Radcliffe Camera stands. It was built between 1737 and 1749 and is Britain's first circular library. Inside is open only on a weekend walking tour.

35 min

The Divinity School

15 min here · **own ticket**



The university's oldest teaching room, built from 1424 to 1488, with a carved stone ceiling that holds over 400 crests and other images. You may know it as the infirmary in the Harry Potter films.

55 min

Blackwell Hall at the Weston Library

20 min here · free



The free public hall on the ground floor of the Weston Library, on Broad Street, with exhibitions, a cafe, a shop, the tour ticket desk and seats.

85 min

Duke Humfrey's Library

30 min here · **own ticket**



The oldest reading room of the Bodleian, with a ceiling of painted panels and a reading booth built for King Charles I. Books here were once chained to the shelves.

ALSO HERE, WITH MORE TIME

Convocation House and Chancellor's Court

60 min · **own ticket**



Two grand rooms with stone fan-vaulted ceilings. Convocation House was a meeting place for the university's governing bodies, and Chancellor's Court was its courtroom. Oscar Wilde was tried there in the 1870s for not paying his bills.

Toilets

Yes, at the Weston Library on Broad Street. Go into Blackwell Hall, turn left and walk through the cafe area. There are men's and women's toilets and an accessible toilet (checked 30 October 2026).

Food

The Bodleian Cafe in the Weston Library serves soups, salads, sandwiches, hot dishes, cakes and hot drinks, with vegetarian and vegan choices. It opens 9 am to 4:30 pm on weekdays and 10 am to 4:30 pm at weekends (checked 30 October 2026).

Next stop: Stratford-upon-Avon →

Compare day trips to Bodleian Library

Full guide:
seebeyondthecity.com/london/places/bodleian-library/
Facts checked 30 October 2026

Stratford-upon-Avon

Shakespeare's real hometown

Your route ↓ | Toilets ↓ | Food ↓



WHY STOP HERE

Stratford-upon-Avon is the market town where Shakespeare was baptised, married and buried. Holy Trinity Church holds his grave beside the River Avon. Henley Street, the old

bridge and the Royal Shakespeare Company theatres are close together.



DON’T MISS

A baptism and a grave in one church

The chancel with Shakespeare's grave. The church sits on the river bank, at the end of an avenue of lime trees.

Your route

Walk it in this order. The orange number is your time so far: stop when it reaches your tour’s time here.

30 min

Holy Trinity Church and Shakespeare's grave

30 min here · free **DON'T MISS**



A riverside church reached along an avenue of lime trees, where Shakespeare was baptised and is buried. His grave is in the chancel, with the graves of his wife and daughter.

50 min

The River Avon and Clopton Bridge

20 min here · free



A stone bridge from about 1484 crosses the river on 14 arches, with riverside paths nearby.

80 min

The Royal Shakespeare Company theatres and tower

30 min here · free



The Royal Shakespeare Theatre and the Swan Theatre stand by the River Avon. A lift goes up the theatre tower for a free view.

90 min

The Guild Chapel

10 min here · free

A medieval chapel with a tower from the 1490s, beside the site where Shakespeare's family home once stood.



120 min

New Place garden

30 min here · **own ticket**

The gardens and artworks where Shakespeare's family home stood from 1597 until he died there in 1616. The house itself is gone.



HAS A PAGE OF ITS OWN

Shakespeare's Birthplace · 45 min · page 7

The house on Henley Street where Shakespeare grew up, and where his father worked as a glove-maker.



Toilets

Yes. The Royal Shakespeare Company says its riverside building has plenty of public toilets, and the building is free to enter (checked 30 October 2026). Its Riverside Cafe and shop open daily from 10 am, so it is a comfortable place to stop.

Food

Try the Royal Shakespeare Company's Riverside Cafe, which opens daily from 10 am, or its Rooftop Restaurant, which has its own opening times. You do not need a ticket to come in, and the building stands right beside the River Avon.

Next stop: Shakespeare's Birthplace →

Compare day trips to Stratford-upon-Avon

Full guide:
seebeyondthecity.com/london/places/stratford-upon-avon/
Facts checked 30 October 2026

Shakespeare’s Birthplace

The house where Shakespeare grew up

Your route ↓ | Toilets ↓ | Food ↓



WHY STOP HERE

Shakespeare's Birthplace is a timber-framed house on a pedestrian street in Stratford-upon-Avon. William Shakespeare's father worked here as a glovemaker. Inside, you see the family rooms, a glover's workshop display

and an exhibition about how Stratford shaped him. It has its own entry ticket, and tours may include it or sell it as an extra.

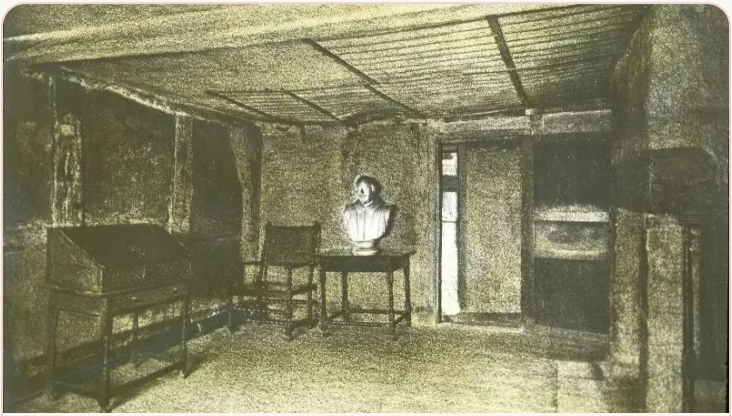

DON'T MISS

The house where William grew up

The Glover's Workshop display, which shows John Shakespeare's trade.

Your route

Walk it in this order. The orange number is your time so far: stop when it reaches your tour's time here.

20 min

The family rooms

20 min here · in the entry ticket

DON'T MISS



The rooms where the Shakespeare family lived, on two floors. They are furnished with period pieces and modern copies. Guides in the key rooms tell stories of family life.

30 min

Glover's Workshop

10 min here · in the entry ticket

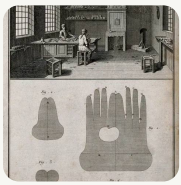

A display about John Shakespeare's trade as a glovemaker, in the house where he worked and sold his goods.

55 min

The Becoming Shakespeare exhibition

25 min here · in the entry ticket



An exhibition in five spaces, with pictures, sound, objects from the Trust's collection and Shakespeare's own words. It shows how Stratford shaped him.

65 min

The garden

10 min here · in the entry ticket

A garden behind the house. The Trust lists live performances in the gardens, so check what is on for your date.



75 min

The Parlour floor

10 min here · in the entry ticket

The original stone floor of the Parlour, with a piece of cow bone from the days when a butcher owned the house still visible in it.

Toilets

Yes, at the house. There are toilets at Visitor Reception, and an accessible toilet at the back of the gardens, both with baby changing. Don't worry if you need a Changing Places toilet: the nearest is at Bell Court, 55 Ely Street (checked 30 October 2026).

Food

Not at the house, where eating and drinking are not allowed on site, so a drink in town beforehand is a good idea. The Trust's Garden Cafe is opposite Anne Hathaway's Cottage, a 30 to 35 minute walk from the town centre (checked 30 October 2026).

Next stop: Warwick Castle →

Compare day trips to Shakespeare's Birthplace

Full guide:
seebeyondthecity.com/london/places/shakespeares-birthplace/
Facts checked 30 October 2026

Warwick Castle

Towers, state rooms and live shows

Your route ↓ | Toilets ↓ | Food ↓



WHY STOP HERE

Warwick Castle is a medieval castle on the River Avon, begun by William the Conqueror in 1068. You can climb its walls and towers, look at the Norman mound, and visit the grand State Rooms. The castle runs live shows and

tours. On the Oxford and Stratford day trip it is one stop among several.



DON'T MISS

Two great towers of the 1300s

The two towers on either side of the gatehouse, and the narrow slits in the walls.

Your route

Walk it in this order. The orange number is your time so far: stop when it reaches your tour's time here.

40 min

The Great Hall and State Rooms

40 min here · in the entry ticket



The Great Hall is the castle's largest room. The State Rooms include a dining room, drawing rooms, the Queen Anne Bedroom and a blue room with waxwork figures of Henry VIII and his six wives.

85 min

Towers and Ramparts

45 min here · in the entry ticket

DON'T MISS



A path along the top of the castle walls. You pass the battlements and arrow slits, and climb the towers for views over the grounds and town.

115 min

The Conqueror's Fortress

30 min here · in the entry ticket



The Norman mound from 1068, the oldest part of the castle. From the top you see over the town of Warwick.

145 min

The Legend of the Trebuchet

30 min here · in the entry ticket



A live show on the bank of the River Avon, built round the castle's trebuchet, a siege machine that weighs 22 tonnes and is almost 60 feet tall.

165 min

The Peacock Garden

20 min here · in the entry ticket



A formal Victorian garden of clipped hedges and shaped bushes, with a fountain in the middle and peacocks living there. It has views across the Pageant Field.

205 min

The Castle Dungeon

40 min here · **own ticket**



A live, acted show in dark rooms, with a jester, a judge, a plague doctor and a torturer, telling grim stories from over 300 years of Warwick's past.

Toilets

Yes, inside the castle. The castle's accessibility page places toilets at the main entrance in the Stables Courtyard, with a wheelchair accessible toilet beside the women's. Another accessible toilet and an adult changing room are next to the Conservatory Tea House in the Peacock Garden.

Food

Inside the castle. The Conservatory Tea House in the Peacock Garden serves light lunches, cream teas, ice cream and hot drinks, with seats inside and out. The Undercroft Café, under the castle's high vaulted ceilings, has hot and cold snacks and takeaway sandwiches.

More days out from London →

Compare day trips to Warwick Castle

Full guide:
seebeyondthecity.com/london/places/warwick-castle/
Facts checked 30 October 2026

More days out from London

Each region has its own page, with every day trip to compare.

Ready to choose a tour?

See every Oxford and Stratford day trip side by side.

Compare Oxford and Stratford day trips



BATH AND STONEHENGE

Stonehenge & Roman Bath

Stonehenge · Bath · Castle Combe

Up to about 180 km · 111 miles

Get the Bath and Stonehenge day guide →



THE COTSWOLDS

Cotswold villages & market towns

Bibury · Bourton-on-the-Water · Stow-on-the-Wold

Up to about 153 km · 95 miles

Get the Cotswolds day guide →

DAY GUIDE READY



HATFIELD

Hatfield House

Hatfield House

Get the Hatfield day guide →



KENT

Cliffs, castles & Canterbury

White Cliffs of Dover · Canterbury · Leeds Castle
Up to about 120 km · 75 miles

Get the Kent day guide →

Spotted a change?
Opening times and prices change. Reply to the email this guide came in and tell us what you found.

Travelling with someone?
Forward the email, so they have the guide on their phone too.

Sources

OXFORD

Bodleian Libraries: history of the Bodleian

Christ Church: visit

University of Oxford: visiting the colleges

University Church of St Mary the Virgin: tower visit

Sheldonian Theatre: opening hours

Hertford College: visit us

Ashmolean Museum: plan your visit

Oxford City Council: public toilets

RADCLIFFE CAMERA

Bodleian Libraries: history of the Bodleian

Bodleian Libraries: spaces to visit

Historic England: Radcliffe Camera (list entry 1099146)

Bodleian Libraries: Radcliffe Camera and City of Oxford Walking Tour

Bodleian Libraries: plan your visit

Bodleian Libraries: accessibility

Bodleian Libraries: café and shops

BODLEIAN LIBRARY

Bodleian Libraries: history of the Bodleian

Bodleian Libraries: our spaces

Bodleian Libraries: accessibility

Bodleian Libraries: cafe and shops

STRATFORD-UPON-AVON

Holy Trinity Church: William Shakespeare

Holy Trinity Church: opening times

Shakespeare Birthplace Trust: Shakespeare's New Place

Royal Shakespeare Company: your visit and the tower

Historic England: Clopton Bridge

Stratford Society: the historic spine

Royal Shakespeare Company: your visit

SHAKESPEARE'S BIRTHPLACE

Shakespeare Birthplace Trust: Shakespeare's Birthplace

Shakespeare Birthplace Trust: the Birthplace now

Shakespeare Birthplace Trust: Becoming Shakespeare

Shakespeare Birthplace Trust: visiting FAQs

Shakespeare Birthplace Trust: access at Shakespeare's Birthplace

Shakespeare Birthplace Trust: food and drink

WARWICK CASTLE

Historic England: Warwick Castle (list entry)

Warwick Castle: Great Hall and State Rooms

Warwick Castle: Towers and Ramparts

Warwick Castle: The Conqueror's Fortress

Warwick Castle: The Legend of the Trebuchet

Warwick Castle: The Castle Dungeon

Warwick Castle: The Peacock Garden

Warwick Castle: accessibility

Warwick Castle: places to eat

PHOTO CREDITS (45) ▲

Oxford and Stratford (cover) · Tilman2007 · CC BY-SA 4.0 · Wikimedia Commons

Oxford · Photograph by Mike Peel (www.mikepeel.net). · CC BY-SA 4.0 · Wikimedia Commons

Oxford: The Bridge of Sighs · Julian Herzog (Website) · CC BY 4.0 · Wikimedia Commons

Radcliffe Camera · Photograph by Mike Peel (www.mikepeel.net). · CC BY-SA 4.0 · Wikimedia Commons

Radcliffe Camera: The dome from Radcliffe Square · Julian Herzog (Website) · CC BY 4.0 · Wikimedia Commons

Bodleian Library · TxllxtTxllxT · CC BY-SA 4.0 · Wikimedia Commons

Bodleian Library: The Old Schools Quadrangle · TxllxtTxllxT · CC BY-SA 4.0 · Wikimedia Commons

Stratford-upon-Avon · DeFacto · CC BY-SA 4.0 · Wikimedia Commons

Stratford-upon-Avon: Holy Trinity Church and Shakespeare's grave · Michael Garlick · CC BY-SA 2.0 · Wikimedia Commons

Shakespeare's Birthplace · PAUL FARMER · CC BY-SA 2.0 · Wikimedia Commons

Shakespeare's Birthplace: The family rooms · Edmund F. Arras · Public domain · Wikimedia Commons

Warwick Castle · paultomlinson78 · CC BY 2.0 · Wikimedia Commons

Warwick Castle: Towers and Ramparts · Peter K Burian · CC BY-SA 4.0 · Wikimedia Commons

Bath and Stonehenge · bongo vongo · CC BY-SA 2.0 · Wikimedia Commons

The Cotswolds · Saffron Blaze · CC BY-SA 3.0 · Wikimedia Commons

Hatfield · Roger W from Sarasota, Florida, U.S.A. · CC BY-SA 2.0 · Wikimedia Commons

Kent · kallerna · CC BY-SA 4.0 · Wikimedia Commons

Oxford: The University Church of St Mary the Virgin · Diliff · CC BY-SA 4.0 · Wikimedia Commons

Oxford: The other colleges · Tejvan Pettinger · CC BY 2.0 · Wikimedia Commons

Oxford: The Sheldonian Theatre · Jonas Magnus Lystad · CC BY-SA 4.0 · Wikimedia Commons

Oxford: Christ Church · Tilman2007 · CC BY-SA 4.0 · Wikimedia Commons

Oxford: The Ashmolean Museum · Julian Herzog (Website) · CC BY 4.0 · Wikimedia Commons

Oxford: Bodleian Library · TxllxtTxllxT · CC BY-SA 4.0 · Wikimedia Commons

Radcliffe Camera: The stone and the glazed arches · Julian Herzog (Website) · CC BY 4.0 · Wikimedia Commons

Radcliffe Camera: The Old Schools Quadrangle · Honcques Laus · CC0 · Wikimedia Commons

Radcliffe Camera: The Weston Library ground floor · John Cairns photography, work commissioned by the Bodleian Libraries · CC BY-SA 4.0 · Wikimedia Commons

Radcliffe Camera: Inside, on a Bodleian tour · Gazamp · CC BY-SA 4.0 · Wikimedia Commons

Bodleian Library: Radcliffe Square · Julian Herzog (Website) · CC BY 4.0 · Wikimedia Commons

Bodleian Library: The Divinity School · Diliff · CC BY-SA 3.0 · Wikimedia Commons

Bodleian Library: Blackwell Hall at the Weston Library · Jps3 · CC BY-SA 4.0 · Wikimedia Commons

Bodleian Library: Duke Humfrey's Library · Diliff · CC BY-SA 3.0 · Wikimedia Commons

Bodleian Library: Convocation House and Chancellor's Court · Diliff · CC BY-SA 3.0 · Wikimedia Commons

Stratford-upon-Avon: The River Avon and Clopton Bridge · Ruth Sharville · CC BY-SA 2.0 · Wikimedia Commons

Stratford-upon-Avon: The Royal Shakespeare Company theatres and tower · DeFacto · CC BY-SA 4.0 · Wikimedia Commons

Stratford-upon-Avon: The Guild Chapel · Rude Health · CC BY-SA 2.0 · Wikimedia Commons

Stratford-upon-Avon: New Place garden · PAUL FARMER · CC BY-SA 2.0 · Wikimedia Commons

Stratford-upon-Avon: Shakespeare's Birthplace · Chris Morgan · CC BY-SA 2.0 · Wikimedia Commons

Shakespeare's Birthplace: Glover's Workshop · Unknown author · CC BY 4.0 · Wikimedia Commons

Shakespeare's Birthplace: The Becoming Shakespeare exhibition · Philip Halling · CC BY-SA 2.0 · Wikimedia Commons

Shakespeare's Birthplace: The garden · David Smith · CC BY-SA 2.0 · Wikimedia Commons

Warwick Castle: The Great Hall and State Rooms · Henry Thew Stephenson (Elizabethan People), via Wikimedia Commons · Public domain · Wikimedia Commons

Warwick Castle: The Conqueror's Fortress · DeFacto · CC BY-SA 4.0 · Wikimedia Commons

Warwick Castle: The Legend of the Trebuchet · Peter K Burian · CC BY-SA 4.0 · Wikimedia Commons

Warwick Castle: The Peacock Garden · David Stowell · CC BY-SA 2.0 · Wikimedia Commons

Warwick Castle: The Castle Dungeon · Chensiyuan · CC BY-SA 3.0 · Wikimedia Commons